

**ITEM 18. ROAD WORKS – TEMPORARY ROAD CLOSURES – LITTLE
ALBION STREET SURRY HILLS**

TRIM RECORD NO: 2016/460459

RECOMMENDATION

It is recommended that the Committee endorse the temporary road closure of Little Albion Street, between Commonwealth Street and Crawford Place, Surry Hills, from Wednesday 2 November to Wednesday 30 November 2016 from 7.30am to 5.30pm, excluding Sundays, subject to the following conditions:

- (A) The Applicant must comply with the temporary road closure conditions as mentioned in Schedule C of this Agenda.
- (B) The Applicant must comply with any other conditions imposed by City's Construction Regulation Unit.
- (C) The Applicant has indicated 1 to 16 December 2016 as an additional period for the road works as a contingency for inclement weather.
- (D) The Applicant must contact the Surry Hills Police to obtain a separate police permit and to discuss deployment of user pay police for the road closure.
- (E) The Applicant is to obtain a Road Occupancy Licence from the Transport Management Centre prior to commencement of works.
- (F) If the above closure dates conflict with any works associated with the CBD and South East Light Rail (CSELR) project, Sydney City Centre Access Strategy (SCCAS) or any other major works or special events, they may be changed to new dates in consultation with the Transport Management Centre and the Surry Hills Police.
- (G) The Applicant must provide a telephone number of the supervisor responsible for the proposed closure and include contact details in the notification letters to be distributed to affected stakeholders.

VOTING MEMBERS FOR THIS ITEM

| <i>Voting Members</i> | <i>Support</i> | <i>Object</i> |
|--|-----------------------|----------------------|
| City of Sydney | | |
| Roads and Maritime Services | | |
| NSW Police – Surry Hills LAC | | |
| Representative for the Member for Sydney | | |

DECISION

BACKGROUND

Taylor Construction Group has applied for the temporary road closure of Little Albion Street, between Commonwealth Street and Crawford Place, Surry Hills, from Wednesday

2 November 2016 to Wednesday 30 November 2016 from 7.30am to 5.30pm, excluding Sundays.

COMMENTS

The proposed temporary road closure is required to facilitate the installation of high voltage cables, as well as stormwater, sewerage and gas connections to 66-78 Albion Street, Surry Hills

The Applicant has provided a site-specific Traffic Control Plan that includes details of barricades, signs, flagmen and other traffic devices to implement the proposed road closure.

There are currently no other approved temporary road closures proposed to take place on the same day in close proximity of this closure.

The temporary road closure will not affect any other properties, as local access will be provided at all times and alternative access routes are available nearby.

A Traffic Management Plan (TMP) for the temporary road closure was approved by Roads and Maritime Services (RMS) on 10 October 2016.

CONSULTATION

The Applicant will be required to notify affected stakeholders as stipulated in Schedule C.

FINANCIAL

All costs associated with the proposed closure will be borne by the Applicant.

ATTACHMENTS

Road Works – Temporary Road Closures – Little Albion Street Surry Hills

Sairam Jegatheeswaran, Engineering Traffic Officer

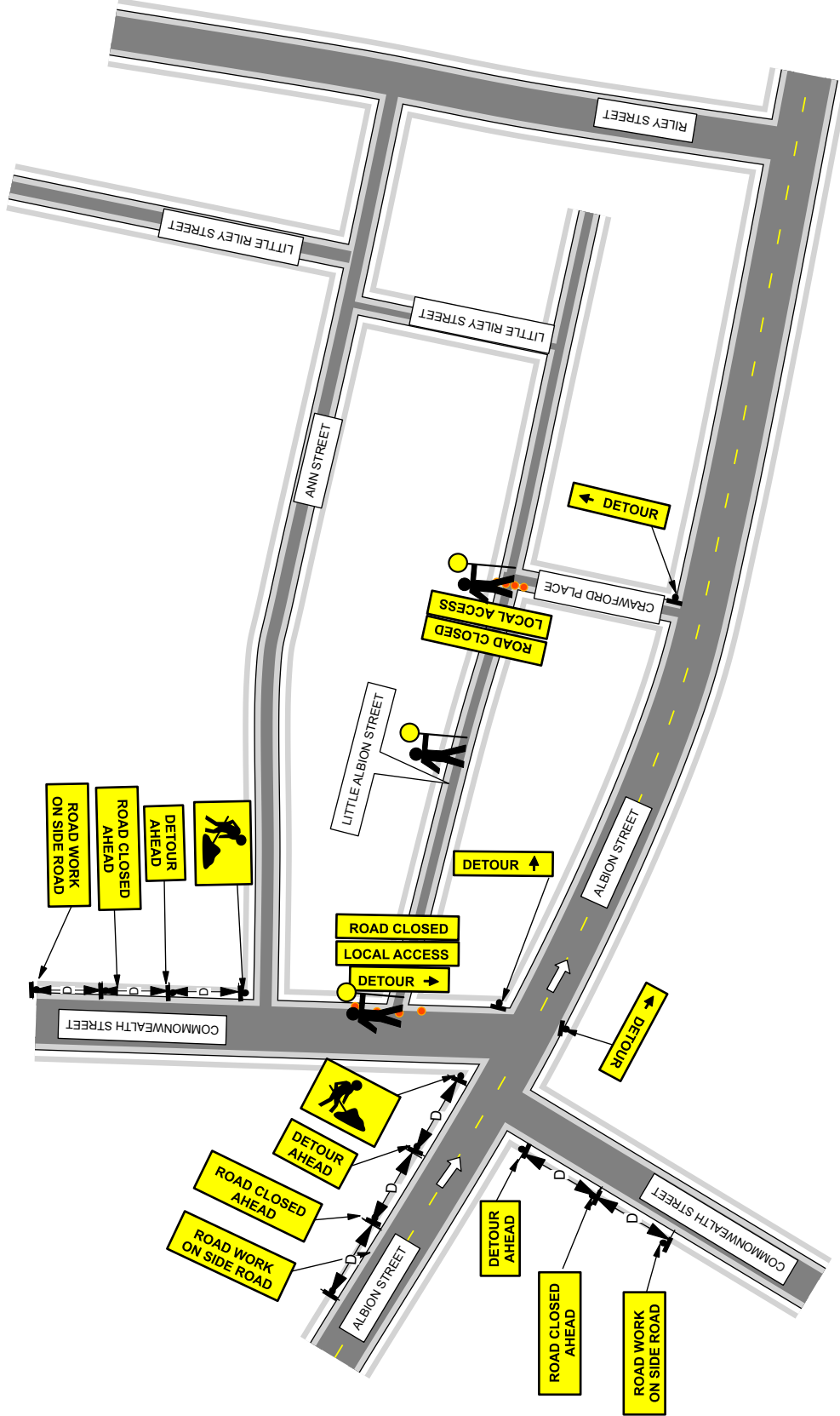

GENERAL NOTES

1. No works that represent a hazard to vehicular or pedestrian movement are to occur prior to the erection of signage or control devices detailed in this plan.
2. Traffic control devices and signs shall be placed in the most safe and practicable location available.
3. Work zones subject to relevant council approval.
4. Aerial images taken from Nearmap - Accuracy not guaranteed and is intended as a guide only.
5. All temporary signs indicated on this plan are to be covered/removed after completion of nominated stage of works or operational hours.
6. All temporary signs are to be implemented as per RMS Traffic Control Artwork Sizes.
7. Assume D value (Distance between signages) is 50 metres in accordance with RMS Traffic Control at Work Sites. Local speed limit taken as 50km/h.
8. Safety barriers (A-Frame) installed at Little Albion Street

TTM CONSULTING PTY LTD

ABN 65 010 868 621
 SUITE 501, 174 PACIFIC HIGHWAY GREENWICH NSW 2065
 PO BOX 5238, GREENWICH NSW 2065
 T: (02) 9418 3033 F: (02) 9418 3112
 E: ttmsw@ttmgroup.com.au W: www.ttmgroup.com.au



CONSTRUCTION TRAFFIC MANAGEMENT PLAN
SYDNEY CHILDREN'S COURT
 Closure of Little Albion Street

TTM REFERENCE

15SYT0179

DRAWN CHECKED

REVISION

CM KM

01

DATE

20-Sep-2016

(Kirk, Martinez: RMS Card No. 0023174468)

